

13 Cherry Tree Close
 Southmoor
 OX13 5BB

OS MasterMap 1250/2500/10000 scale
 03 August 2015, ID: BW1-00452213
www.blackwellmapping.co.uk
 1:1250 scale print at A4, Centre: 439722 E, 197963 N
 ©Crown Copyright Ordnance Survey. Licence no.
 100041040

N
 ↑
 +

Mapping sourced from 

BLACKWELL'S
www.blackwellmapping.co.uk
 TEL: 01865 333 677
maps.oxford@blackwell.co.uk

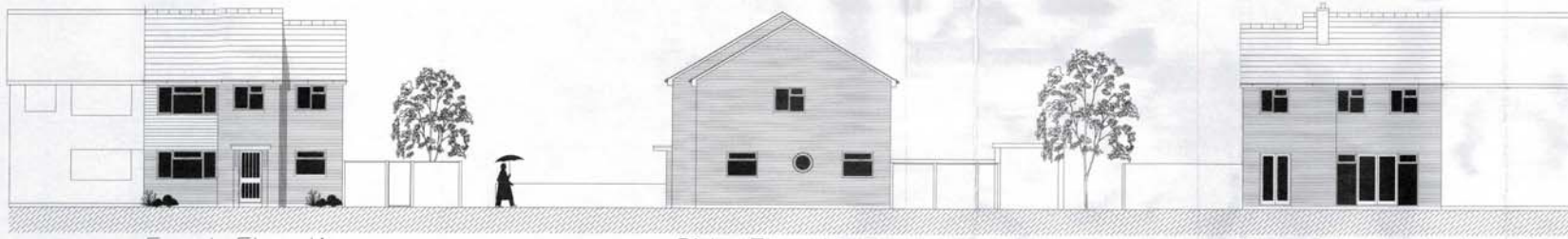

Front Elevation

Side Elevation

Rear Elevation

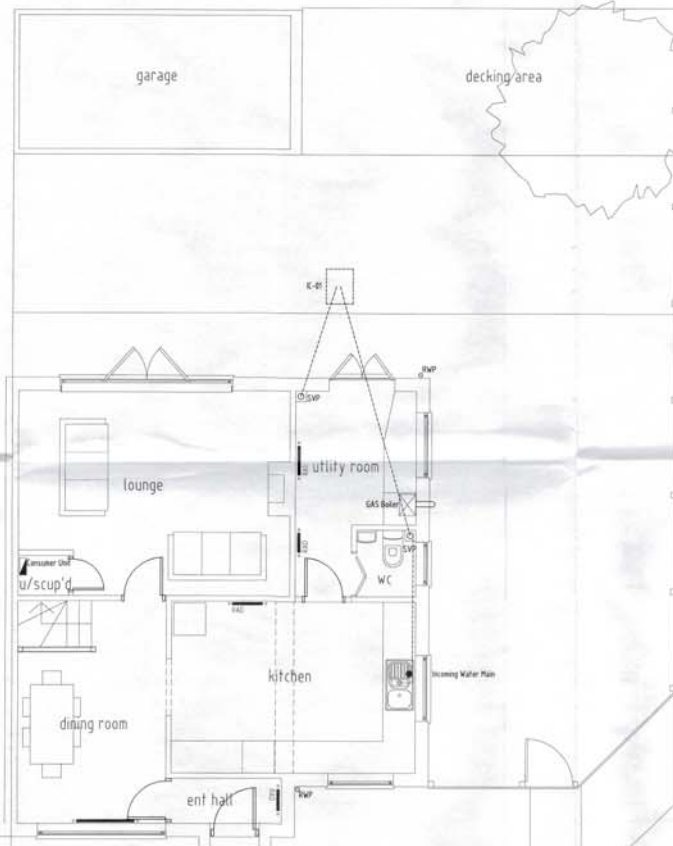

Ground Floor Plan

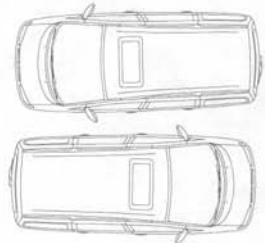

NOTE - ALL DIMENSIONS MUST BE CHECKED ON SITE and NOT SCALED FROM THE DRAWING

REV A	

PLANNING

Existing Plan & Elevations

Proposed Ground Floor Extension and Internal Alterations at No 13 Cherry Tree Close Southmoor Oxon

Mr and Mrs Heys
13 Cherry Tree Close
Southmoor
Oxon

Scale NTS Date May 2015

ROOF - TILES TO MATCH EXISTING HOUSE
 WALLS - FACE BRICKWORK TO MATCH EXISTING HOUSE
 WINDOWS and DOORS WHITE UPVC TO MATCH EXISTING HOUSE
 RAINWATER GOODS - TO MATCH EXISTING HOUSE .

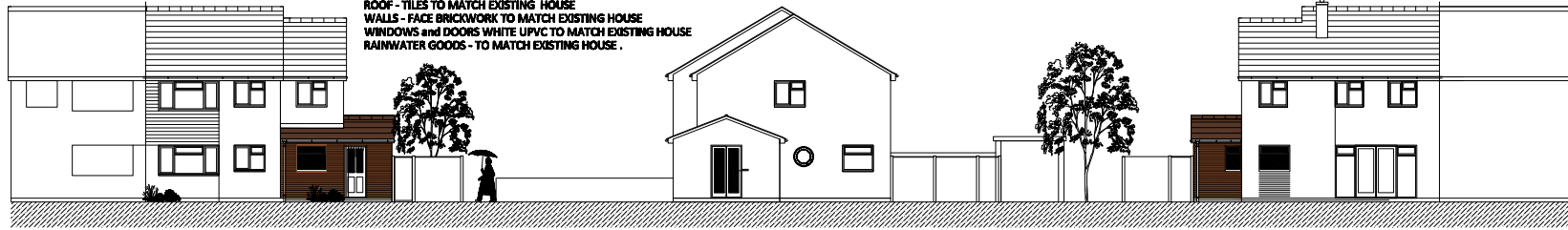

Front Elevation
Proposed

Side Elevation
Proposed

Rear Elevation
Proposed

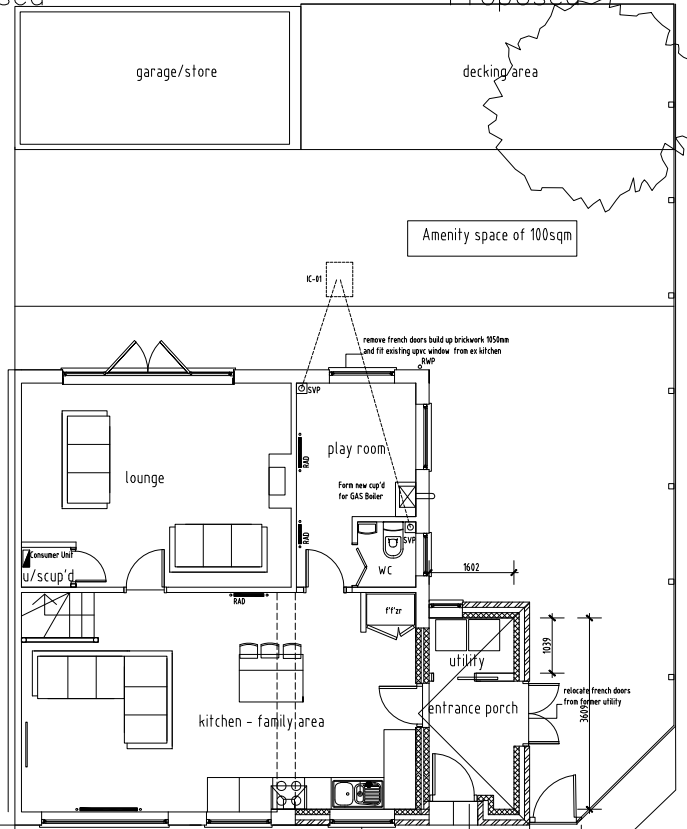

Ground Floor Plan

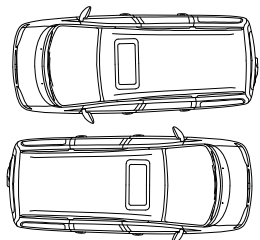

NOTE : ALL DIMENSIONS MUST BE CHECKED ON SITE and NOT SCALED FROM THE DRAWING

REV A Extension ridge height reduced by 450mm following comments from Planning.

PLANNING

**Proposed Plan
& Elevations**

**Proposed Ground Floor Extension
and Internal Alterations at
No 13 Cherry Tree Close
Southmoor
Oxon**

**Mr and Mrs Heys
13 Cherry Tree Close
Southmoor
Oxon**

Scale 1:100 & 1:50 Date June 2015